

2026 Wicked Institute, Orlando, Florida
April 30 & May 1, 2026
Pre-Work & Convening Details
The Future We Shape Together: Real Solutions for Families in Changing Times



Thank you to our sponsors!



Special thank you to DEX Imaging, Starbucks and
Combs Insurance Services for supporting CHSA's board retreat!

Thank you to our collaborators!



Pre-Work and Convening Details

In this document, you will find:

- Link to 16- minute podcast for the brief pre-work you are requested to complete
- Information for your comfort & connection, including dress code, weather, the Comfort Room, and a participant list
- Practical details for the hotel, transportation, breakfast (eat before the convening begins each day!) and more
- Tips and ideas for your stay featuring restaurants and activities in Downtown Orlando

We are glad you are coming. Wicked isn't a typical convening. It's a space to pause, reflect, learn, and co-create new ways of thinking and working. In a time of rapid change, it offers a rare chance to move forward with greater clarity, purpose, and connection within community.

Pre-Work - Centering the Voices of Families (podcast)

Before you arrive in Orlando next week, please listen to this 16-minute podcast "*Unlocking the Power of Lived Experience: A Call to Action for Today's Wicked Problems.*" This will prepare you for the opening panel, which will pick up from the podcast content.

Seven changemakers remind us that families navigating today's challenges carry the insight we need to lead differently – and that listening deeply is where meaningful change begins. As you listen, consider this question, "what is most important about building a better future *with* families, not just *for* them?" and briefly note your thoughts.

-  Listen directly here: [Unlocking the Power of Lived Experience](#)
<written transcript also available>

Note to Listeners: This Bonus Episode of the *Overloaded: Understanding Neglect* podcast was recorded when we planned to convene for Wicked last November. Though there are references to the November dates, the messages remain relevant in setting the stage for our time together now.

For more great content, the *Overloaded: Understanding Neglect* podcast, produced by CHSA member - the Institute for Child and Family Well-being at Children's Wisconsin, now has four seasons available. Listen and subscribe wherever you find your favorite podcasts.

Convening Information

Please refer to the [Wicked web page](#) before you travel for the agenda and all updates and any changes.

Information Table: There will be an Information Table outside the Ascension Ballroom on the 2nd floor if you need assistance.

Registration: Your nametag, program, and other materials will be set at your table on Thursday morning. Simply come to the Ascension Ballroom on the 2nd floor of the Marriott Orlando, Downtown between 8:00 - 8:15 am on April 30 and find the place with your name – that's your seat. Team members will be moving around the room to assist as needed.

For Your Comfort

Dress & Weather

- Dress is business casual.
- Expect highs in the upper 80s, and meeting rooms can run cool – layers are recommended.

Convening Times

- Day 1: Thursday, April 30, 8:00 - 5:30 pm Eastern
- Day 2: Friday, May 1, 2026, 8:30-2:30 pm Eastern

Meals

- **Breakfast will not be served** as part of the convening, so we highly encourage you to eat at the Marriott or grab breakfast on your way.
- If you're **staying at the convening site (Marriott)**, **breakfast for one guest is included** in your hotel stay. Offered in the Shade Bar & Grill on the 1st floor of the hotel beginning at 6:30 am each day.
- Lunch will be provided as part of the convening.
 - Day 1, Thursday: Hot buffet lunch
 - Day 2, Friday: Boxed lunches
- Dinner is on your own. Join fellow participants in the hotel lobby on the evening of April 30 to network and coordinate dinner plans.

- Several coffee, tea breaks will be offered during the two days. Water stations will be available at all times – you are invited to bring your refillable water bottle. There is a full-service Starbucks inside the hotel.

The Wellness/Comfort Room

The Wellness/Comfort Room is a dedicated, peaceful space that will be located near the main meeting area and noted with a sign. It is offered as a space for participants to recharge or decompress. During the convening, support will be available from:

- Sonia Cohen, Child + Family Wellbeing Advocate and Sound Healing & Breathwork Practitioner
- Paola Kalb, MSW, RCSWI, Clinical Counselor
- Sandra Nonez-Mera, Clinical Counselor

All three individuals will be wearing pink nametags. You are encouraged to reach out to them and/or visit the Comfort Room during breaks or when you need access to comfortable seating, a quiet moment, water, snacks, and/or support.

Participant List: The participant list is included at the end of this document.

Practical Details

Meeting Site: [Marriott Orlando, Downtown](#) 400 W Livingston St, Orlando, FL 32801, (407) 868-8686. *Hotel accessibility information can be found [here](#).*

Getting there from Orlando International Airport (MCO)

Travel Time & Distance

- The Marriott Orlando Downtown is about 13 miles (21 km) from Orlando International Airport.
- Typical travel time is 20–25 minutes by car or rideshare under normal conditions.
- During weekday rush hours (7–9 AM and 4–7 PM), expect 30–40 minutes due to I-4 and SR-408 traffic.

Transportation Options

- Shared Shuttle Services – Available from the Ground Transportation Level; typically \$25–\$40 per person, with travel times of 45–60 minutes depending on stops.
- LYNX Bus #11 – Budget option (\$2 fare); departs every 30 minutes from the airport and arrives near downtown in about 45–55 minutes.

*Note: The hotel does **not** offer an airport shuttle. Please plan transportation from/to Orlando International Airport accordingly.*

Arrival Tips

- Pick-up areas for taxis and rideshares are located on Level 2 of Terminals A and B.
- Public transit, follow signs to LYNX Bus Stop 11 on Level 1 (Ground Transportation).
- Allow extra time if arriving during late-afternoon traffic or weekend event hours downtown.

Meeting Room(s) We will gather in the **Ascension Ballroom, 2nd Floor**, for both days of the convening. See *2nd floor hotel map below*.



MEETING SPACE FLOORPLANS

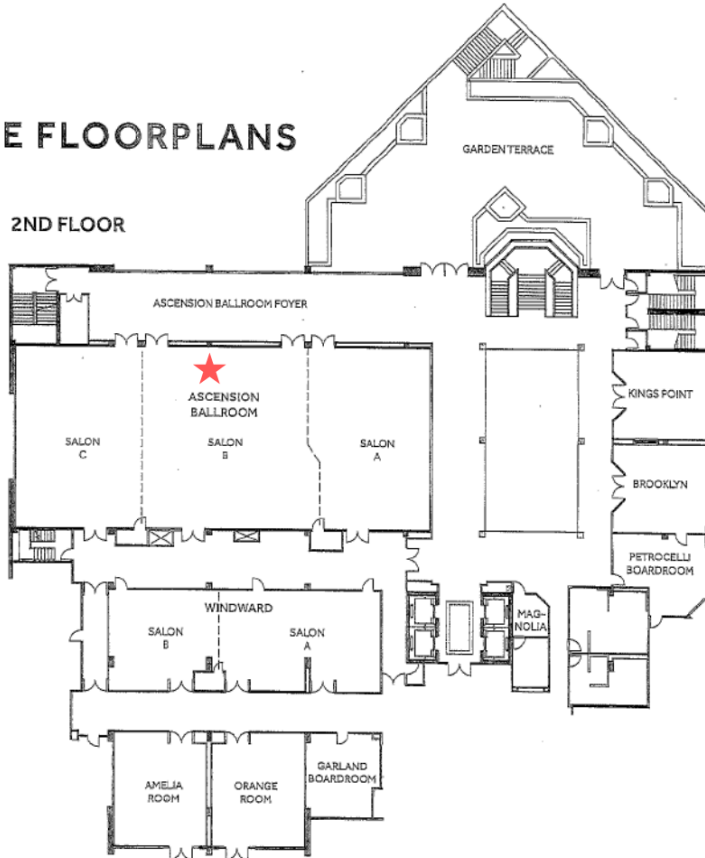

MARRIOTT ORLANDO DOWNTOWN
400 W LIVINGSTON STREET, ORLANDO, FL 32801
407.868.8886, MARRIOTT.COM/MCODO
© 2018 Marriott International, Inc.

Tips & Ideas for Your Stay

Hotel amenities include:

- Downtown location in the Orlando Arts District; restaurants and Lake Eola are nearby.
- Shade Bar & Grill on-site, 1st floor — American menu
- Outdoor pool and 24/7 fitness center, 2nd floor

- Parking: Valet only (\$38/day); self-parking available at Livingston St. city lot (pay at kiosk).

Getting Around

- LYMMO Bus – Free downtown circulator; stops near major attractions. Ask the hotel front desk for information about where to catch the bus.
- Walking – Downtown spots are usually within a 10-minute walking distance of the Marriott. However, check with the hotel desk for walkability as some locations require walking under an overpass.
- Rideshare – Rideshare services are typically available for farther destinations.
- Scooters & Bikes – Rentable throughout downtown for short rides.

Dining Options and Fun Things to Do Nearby

(5–10 min from Marriott Orlando Downtown) *(expense levels reflect typical dinner range per person.)*

- [Craft & Common](#) – Chic café for coffee, wine, and small plates.
407-723-8078 • 💰 (\$10–20)
- [The Monroe](#) – Stylish comfort-food spot with modern décor.
407-734-2102 • 💰💰 (\$20–30)
- [Elixir Kitchen & Bar](#) – Global pub fare and DJs in a rustic-hip space.
407-985-3507 • 💰💰 (\$20–30)
- [Gringos Locos Downtown](#) – Casual Mexican café with outdoor seating and late hours. 407-841-5626 • 💰 (\$10–20)
- [Kres Chophouse](#) – Historic steakhouse with modern flair and late-night dining. 407-447-7950 • 💰💰💰 (\$100 +)

Things to See and Do

- Lake Eola Park
- Dr. Phillips Center for the Performing Arts
- CityArts Gallery & Wall Street Plaza
- Thornton Park District

Helpful Resources

- Visit Orlando – visitorlando.com for dining, attractions, and local events.
- Downtown Orlando Partnership – downtownorlando.com for maps and neighborhood guides.

Questions contact:

Marlo Nash, marlo.nash@chsamerica.org

Text: (202) 431-3532

Amy Ramirez, amy.ramirez@chsamerica.org

Call or Text: (919) 604-3844

Participant List

All of the speakers at Wicked are also participants. You can find their contact information below and their bios on the [web page](#). If you review your contact information and find an error, please contact Amy Ramirez, amy.ramirez@chsamerica.org

2026 Wicked Problems Institute Participant List

<An updated list will be posted to the [web page](#) next week>

Uma Ahluwalia
Leap Strategies
Director
Maryland
uahluwalia@leappstrategies.com
240-483-6929

Allison Alder
Children's Home Society of Florida

Luke Allen ●
Louisiana Methodist Children's Home
Chief Operating Officer
luke.allen@lmch.org
318-278-1238

Darneshia Allen
Safe Babies, A Program of ZERO TO THREE
Training and Technical Assistance Integration
Manager
Arkansas
DAllen@zerotothree.org
501-358-1192

Borja Alvarez de Toledo ●
Waypoint
President/CEO
New Hampshire
alvarezdetoledob@waypointnh.org
603-782-6442

Dayna Arnett ☀️
South Carolina Department of Social Services
Thriving Families Coordinator
dayna.arnett@dss.sc.gov
803-381-7166

Aaron Atwell
The Villages of Indiana
Chief Financial Officer
Aatwell@villages.org
317-201-1547

Kasiim Barr
Children's Home Society of Florida
Wellness Support Coordinator
kasiim.barr@chsfl.org

Prudence Beidler Carr
ABA Center on Children and the Law
Director
Washington DC
prudence.beidlercarr@americanbar.org
3127311841

Melanie Berry
Center on the Developing Child
Senior Fellow
California
melanierberry@gmail.com
510-703-4775

Dee Bonnick
QIC Helplines and Hotlines
National Lived Expert
Connecticut
deebonnick@gmail.com
203-980-5310

Georgia Boothe 
Children's Aid
Executive Vice President
New York
gboothe@childrensaidnyc.org
212-949-4686

Phoebe Boyer 
Children's Aid
President & CEO
New York
pboyer@childrensaidnyc.org
917-617-2169

Tameka Caldwell 
Texas Alliance of Child and Family Services
Director of Family Strengthening
tcaldwell@tacfs.org
214-727-7399

Kristi Carney
CareSource
Behavioral Health Director
Indiana
kristi.carney@caresource.com
317-601-5102

Rosemarie Caward 
Economic Mobility Pathways
Senior Project Specialist
Massachusetts
rcaward@empathways.org
503-935-4969

Mary Chant 
Missouri Coalition for Children
Chief Executive Officer
Missouri
mchant@mocoalitionforchildren.org
573-303-6765

Brenda Chapin
The Villages of Indiana, Inc.
Chief Operating Officer
bchapin@villages.org
812-272-9946

Christopher Church
Casey Family Programs
Senior Director
South Carolina
cchurch@casey.org
803-210-9966

Pam Clarkson Freeman
Annie E. Casey Foundation
Senior Associate
Maryland
pclarksonfreeman@aecf.org
801-205-9815

Christine Coelho
Ascentria Care Alliance
Director of Children and Family Services
Massachusetts
ccoelho@ascentria.org
774-366-4616

Sonia Cohen 
Child Focus
Senior Program Associate | Child & Family
Wellbeing Advocate
Massachusetts
sonia@childfocuspartners.com
401-441-9336



Kymerly Cook
Children's Home Society of Florida
Chief of External Affairs
kymberly.cook@chsfl.org
904-584-5272

Sebrina Cooke-Davis
Children's Home Society of North Carolina
Executive Director Prevention & Education
Programs
scookedavis@chsnc.org
336-553-9708

Paula Corrigan-Halpern
Brightpoint
Chief External Affairs Officer
Illinois
pcorriganhalpern@brightpoint.org
312-424-6822

Heidi Cox
The Gladney Center
EVP Chief Strategy Officer
Texas
heidi.cox@gladney.org
817-313-8924

Allison Curry
Children's Home Society of Florida
allison.curry@chsfl.org

John Damon  
Canopy Children's Solutions
CEO
Mississippi
jdamon@mycanopy.org
601-940-3705

Romero Davis
Social Current
Sr. Director Child & Family Well Being
Texas
rdavis@social-current.org
2094064824

Tim Decker
Annie E. Casey Foundation
Senior Policy Fellow
Michigan
TDecker@aecf.org
816-678-3875

Anthony DiFabio 
Acenda Integrated Health
President & CEO
New Jersey
adifabio@acendahealth.org

Christina DiSalvo
The Duke Endowment
Program Officer
North Carolina
Cdisalvo@tde.org
919-753-3772

Kelli Dobner
Samaritas
Chief Growth Officer
Michigan
kelli.dobner@samaritas.org
586- 823-0544

Jennifer Dorfmeier
Indiana Department of Child Services
Chief Deputy Director
jennifer.dorfmeier@dcs.in.gov
317-383-7097

John Elliott
Wisconsin Department of Children and Families
Division Administrator
john.elliott@wisconsin.gov
608-698-5927

Tory Everson-Roots
Children's Home Society of Virginia
Chief Program Officer
tory@chsva.org
804-833-0038

Tamara Frazier
Children's Home Society of Florida

Ife Finch Floyd
Center on Budget and Policy Priorities
Director of Income Security
ifloyd@cbpp.org

Megan Frederick-Usoh 
Children's Wisconsin-Institute for Child & Family
Well-being
Translational Design Coordinator
Wisconsin
mfrederick-usoh@childrenswi.org
865-964-7812

Valerie Frost 
Your Case Plan
Head of Training, Community, & Impact
Kentucky
valeriejfrost@gmail.com
859-420-2043

Tobey Gable
Children's Home Society of Florida
Senior Director of Advocacy & Legislative Affairs
tobey.gable@chsfl.org
850-284-5212

Jay Galbraith
Tranquility Insight
President
jay@tranquility-insight.com
407-446-1396

Camara Gaither
Poet Laureate
Florida

Encarni Gallardo  
Children's Service Society of Utah
Executive Director
encarni@cssutah.org
801-326-4380

Sandra Gasca 
The Annie E. Casey Foundation
Vice President
Maryland
sgasca@aecf.org
202-815-6650

Erin George-Kelly
Waypoint
Director of Innovation and Strategic Initiatives
New Hampshire
kellye@waypointnh.org
603-851-1257

Steve Girelli 
Klingberg Family Centers, Inc.
President/CEO
Connecticut
steveg@klingberg.org
860-808-7931

Jackie Gonzalez
President & CEO
Stabilify
Florida
jgonzalez@stabilify.net
305-772-6200

Sherri Gonzalez
Senior Vice President
Children's Home Society of Florida
Sherri.Gonzales@chsfl.org
352-339-5992

Kellie Green 
Sunlight
Director of Strategic Accounts and Partnerships
Kansas
kellie@getsunlight.org
402-202-0339

Jennifer Hammel
Children's Wisconsin - Prevent Child Abuse
Wisconsin
Director
JHammel@childrenswi.org
414-477-5034

Shia Harris
Children's Home Society of Florida
Lived Expert

Lisa Haya
Acenda Integrated Health
SVP of Child and Family Services
New Jersey
lhaya@acendahealth.org
856-725-0374

Katrina Haynes Jenkins
Children's Home Society of Florida

Jenira Hill 
NJ Department of Children and Families
Assistant Division Director
New Jersey
Jenira.Hill@dcf.nj.gov
8608162569

Jodi Hill-Lilly
Doris Duke Foundation
Program Director for Child Well-being
New York
jhill-lilly@dorisduke.org
860-816-2569

Camas Holder
State of Nebraska DHHS
Deputy Director of Community and Clinical
Partnerships
camas.holder@nebraska.gov
402-670-1648

Tatyana Holden
Children's Home Society of Florida
Tara Hormell
Children's Home Society of Florida

Michael Huesca
Paternal Opportunities Programs and Services
CEO
California
michael@wearepops.org
619-793935

Esi Hutchful 
Center for the Study of Social Policy
Senior Policy Analyst
esi.hutchful@cssp.org
571-340-6580

Shea Hutchins 
Canopy Children's Solutions
Chief Solutions Officer
Mississippi
shea.hutchins@mycanopy.org
6019462028

Whitney Jemison
Center on Budget and Policy Priorities
Director of State Fiscal Policy Research
wjemison@cbpp.org
803-629-3503

Dony Jean Charles
Children's Home Society of Florida
Communications & Marketing Manager
Lived Expert
Florida
dony.jeancharles@chsfl.org
3214247251

Derreasha Jones
Children's Home Society
Assistant Director
Florida
Derreasha.jones@chsfl.org
407-970-4245

Jennifer Jones
Prevent Child Abuse America
Chief Strategy Officer
Illinois
jjones@preventchildabuse.org
608-239-1113

Paola Kalb 
Children's Home Society of Florida
Clinical Counselor Registered Intern
Florida
paola.kalb@chsfl.org
4075837541

Masha Keller
Evident Change
Researcher
Texas
mkeller@evidentchange.org
3105006695

David Kelly
Family Justice Group
Co-Director
Maryland
david@thefamilyjusticegroup.org
917-992-8443

Kara Kerlin
Children's Home Society of Florida

Dustin Koury
Alia
Senior Director of Transformation
Wisconsin
dustin@aliainnovations.org
920-621-3451

Monica Lallo
Acenda, Inc.
Senior Vice President
New Jersey
mlallo@acendahealth.org

Katrina Lanahan 
Bloom Works
Senior UX Researcher
Virginia
katrina@bloomworks.digital
434-465-5663

Zach Laris
Child Welfare Wonk
Founder & President
Virginia
zach@childwelfarewonk.com
202-957-5167

Shana Kimball 
Bloom Works
Engagement
New York
s.kimball@bloomworks.digital
734-834-7238

Emily Lawrence
Waypoint
Advocacy Director
New Hampshire
Lawrencee@waypointnh.org
603-716-3392

Abigail Leonard
Children's Aid
Policy and Communications Analyst
New York
mavila@childrensaidnyc.org

Nastasshi Lewis
Children's Home Society of Florida
Community Partnership School
Expanded Learning Coordinator
Nastasshi.lewis@chsfl.org
321-304-0253

Tanisha Lewis
Children's Home Society of America
National Policy Director
Washington, DC
niche@nicheconsultingfirm.com
571-318-1849

Wade T. Lijewski
Children's Home Society
Senior Vice President of Practice Integration
Florida
wade.lijewski@chsfl.org
813-428-3918

Theresa Lindberg
CARF International
Managing Director
Arizona
tlindberg@carf.org
5202418382

Chante Lindsey
Children's Home Society of Florida
Lived Expert

Lori Livingston
Children's Home Society of Florida

Janica Lockhart 
Akin
Chief Strategy Officer
Washington
janica.lockhart@akinfamily.org
206-718-6539

Miranda Lynch-Smith
Chapin Hall
Chief Strategy Officer
Illinois
mlynchsmith@chapinhall.org
202-556-0970

Deborah Majewski
The Leon Levine Foundation
Program Director - Human Services
North Carolina
dmajewski@levinefdn.org
704-654-6360

Louise Marsden 
The Opportunity Alliance
Senior VP of Programs
Maine
louise.marsden@opportunityalliance.org
207-332-6731



Denise Marzullo
Florida Coalition for Children
President & CEO
denise@flchildren.org
904-334-7885

Julie Matusick 
National Family Support Network
Co-Executive Director
New York
julie@nationalfamilysupportnetwork.org
607-738-7429

Heather McAllister
Division of Social Services
North Carolina
Heather.McAllister@dhhs.nc.gov
984-289-0076

Yolanda McBride
The New York Foundling
SVP for External Affairs & Public Policy
yolanda.mcbride@nyfoundling.org
917-991-2024

Stephanie McCarthy 
Ascentria Care Alliance
Chief of Community Services
Massachusetts
smccarthy@ascentria.org
(508) 365-7689

Gabe McGaughey  
Institute for Child & Family Well-Being
Co-Director
Wisconsin
gmcguaghey@childrenswi.org
414-426-6127

Emily Medere
Brightpoint
Vice President of Child Welfare
Illinois
emedere@brightpoint.org
618-841-4778

Jerry Milner
Family Justice Group
Co-Director
Florida
Jerry@thefamilyjusticegroup.org
240-743-9537

Carol Mitchell
Institute for Black Justice
Executive Director
Washington
carol@instituteforblackjustice.org
253-325-3530

Anyas Moore
Children's Home Society of Florida
Lived Expert

Dave Morin 
Samaritas
President & CEO
Michigan
dmorin@samaritas.org
734-657-7449

Stephanie Mozer
Children's Home Society of Florida

Marlo Nash
Children's Home Society of America
Managing Director
Virginia
Marlo.nash@chsamerica.org
202-431-3532

Mary Nash
Children's Home Society
Senior Vice President of Operations
Florida
mary.nash@chsfl.org
407-353-4132

Takya Neal
Children's Home Society of Florida
Lived Expert

Alex Neuhoff
The Bridgespan Group
Partner
New York
alex.neuhoff@bridgespan.org
6173885565

Dave Newell  
Akin
President & CEO
Washington
dave.newell@akinfamily.org
206-914-0590

Thomas Nibin Binu
Children's Home Society of Florida

Mark Nickell
ACRC/ Building Bridges Initiative
Director of Strategic Initiatives
North Carolina
mnickell@togetherthevoice.org
510-432-2278

Sandra Nonez-Mera 
Children's Home Society
Clinical Counselor
Florida
sandra.nonezmera@chsfl.org
407-488-8767

Ryan O'Donnell
Sunlight
CEO
North Carolina
ryan@yourcaseplan.com
336-991-7276

Kirsten Olson 
Children & Families First
CEO
Delaware
kirsten.olson@cffde.org
302-777-9764

Hillary Ortiz Cordero
Children's Home Society
Family Support Coordinator
Florida
Hillary.OrtizCordero@chsfl.org
407-253-6943

Cynthia Osborne
Prenatal-to-3 Policy Impact Center at Vanderbilt
University
Executive Director / Professor of Early Childhood
Education and Policy
Tennessee
cynthia.osborne@vanderbilt.edu
512-207-0819

Shane Palmer
Niche Consulting
Legislative Analyst
Virginia
shane@nicheconsultingfirm.com
703-402-8332

Breah Parker
A Visual Approach
Graphic Illustrator
North Carolina
approachvisual@gmail.com
704-491-1011

Urvi Patel
Center on Budget and Policy Priorities
Policy Analyst
upatel@cbpp.org

Tiffany Perrin
Stand Together Foundation
Director of Care
Colorado
tperrin@standtogether.org
614-204-8193

Eshawn Peterson
NCWCIA/JBS International
Director of Community & Systems Insights
Arizona
epeterson@jbsinternational.com
480-749-9327

Jamaica Pfister
Children's Home Society of North Carolina
Director of Government Affairs
jpffister@chsnc.org
919-219-6701

Anne Phillips
New Hampshire Charitable Foundation
Director of Community Impact
ap@nhcf.org
603-494-9672

Kristi Plotner
Mississippi Department of Child Protection
Services
Deputy Commissioner for Care Management
kristi.plotner@mdcps.ms.gov
769-352-5532

Laura Porter
ACE Interface
Co-Founder
Washington
lauraportergarden@gmail.com
360-280-5310

Jessica Pryce
Florida State University
Research Faculty
Florida
jpryce@fsu.edu
863-581-6996

Teresa Rafael
Children's Trust Fund Alliance
Executive Director
Washington
teresa.rafael@ctfalliance.org
206-650-5317

Amy Ramirez
Children's Home Society of America
Executive Assistant
North Carolina
amy.ramirez@chsamerica.org
919-604-3844

Amanda Resler
Indiana Department of Child Services
Deputy Director of Child Welfare
amanda.resler@dcs.in.gov

Hope Richmond
Keri Hope Co/Unbelievably Resilient
CEO
Washington, DC
keri@kerihopeco.com

Yolanda Robinson
Nebraska Children's Home Society
Chief Program & Operations Officer
Nebraska
yrobinson@nchs.org
402-898-7797

Kari Rogers
Illinois Department of Children and Family
Services
Associate Deputy of Prevention, Community
Connections & Intact Family Services
Kari.rogers@illinois.gov

Heather Rowles
Multi-Agency Alliance for Children
Executive Director
Georgia
hrowles@maac4kids.org

Morgan Ryan
Children's Home Society
Program Director
Florida
morgan.ryan@chsfl.org
407-489-9673

Mervat Saa
Dave Thomas Foundation for Adoption
Senior Director, Business Development
Ohio
Mervat.saa@davethomasfoundation.org
614-804-9440

Adrian Saldaña
APHSA
Implementation Manager
California
asaldana@aphsa.org
646-338-2763

Andrea Sanders
Mississippi Department of Child Protection
Services
Commissioner
andrea.sanders@mdcps.ms.gov
601-665-5690

Charlie Savage
Children's Home Society of Florida
Vice President, Corporate Partnerships
charlene.savidge@chsfl.org
386-547-0161

Jacob Schmitt
NCWCIA
Peer Services Coordinator
Arizona
jschmitt@jbsinternational.com
480-540-9860

Casey Schroder
Children's Home Society of Florida
Vice President of Foundation & Gift Planning
casey.schroder@chsfl.org
321-558-4034

Shannon Schumacher 
The Villages of Indiana
CEO
sschumacher@villages.org
317-407-9836

Bob Sege
HOPE National Resource Center
Director
Massachusetts
rsege@tuftsmedicalcenter.org
617-967-3511

Monisha Shah
Stanford University
Program Manager
California
monisha.shah@stanford.edu
925-323-8141

Joshua Sharpe
Children's Home Society of Florida
Partnership Associate (NWRI)
Joshua.Sharpe@chsfl.org
407-242-6012

Mike Shaver 
Brightpoint
President & CEO
Illinois
mshaver@brightpoint.org
407-257-7107

Julie Smythe
Sunshine Health
VP
Florida
Julie.Smythe@sunshinehealth.com
860-810-2953

Elizabeth Solhtalab
Prevent Child Abuse America
Chief Public Policy and Government Relations
Officer
Illinois
esolhtalab@preventchildabuse.org
678-468-8857

Martha Stacker
Dane County Dept. of Human Services
Division Administrator of Children, Youth &
Families
Wisconsin
Stacker.Martha@danecounty.gov
608-332-6167

Kelvin Stallings
NC Child
Director of Community Engagement
North Carolina
kelvin@ncchild.org
406-209-5132

CJ Suitt
Event MC & Host
A Visual Approach
Host
North Carolina
suittsyouwrite@gmail.com
919-903-6532

Andry Sweet  
Children's Home Society of Florida
President
CHSA Board Chair
andry.sweet@chsfl.org
321-3973000

Chris Tappan
JBS International
Executive Director
ctappan@jbsinternational.com
410-693-4342

Lana Temple-Plotz 
Nebraska Children's Home Society
CEO
Nebraska
ltempleplotz@nchs.org
402-594-1812

Krystal Thompson 
Children's Home Society
President and CEO
Virginia
krystal@chsva.org
540-309-4942

Curtesa Vanderpool
Children's Home Society of Florida
Vice President of Behavioral Health & Care
Coordination
Lived Expert
Curtesa.Vanderpool@chsfl.org
407-405-4341

Sarah Verbiest
UNC Chapel Hill School of Social Work
Jordan Institute for Families
Director and Professor
North Carolina
sarah_verbiest@med.unc.edu
9196385183

Victoria Salzman
Multi-Agency Alliance for Children
Chief Strategic Development Officer
Georgia
vsalzman@maac4kids.org
404-493-2966

Luke Waldo
Institute for Child and Family Well-being at
Children's Wisconsin
Director of Program Design and Community
Engagement
Wisconsin
lwaldo@childrenswi.org
414-975-7573

Alexandria Ware-Hill
Child Focus Partners
KS Soul Family Collective Community Partner
Kansas
Alexandria@culturecreationsinc.co
316-616-4898

Amber Wasendorf
Brightpoint
Event Support
Awasendorf@brightpoint.org
407-257-7107.

Monica Wells
Learning Community of Douglas and Sarpy
County
Director of Strategic Initiatives
Nebraska
mwells@learningcommunityds.org

Jennifer Wiley
Brighton Center
Director
Kentucky
Jwiley@brightoncenter.com
267-760-1267

Jess Williams
New Hampshire Fiscal Policy Institute
Policy Analyst
New Hampshire
jwilliams@nhfpi.org
860-483-6769

Shawn Williams
Sunlight
shawn@getsunlight.org
919-413-3315

David Willis
Georgetown Univ. Thrive Center
Founder, Director Nurture Connection
Virginia
dww53@georgetown.edu
503-572-6585

Kamryn Young
Children's Home Society of Florida
Associate Executive Director
Florida
kamryn.young@chsfl.org
407-982-6119